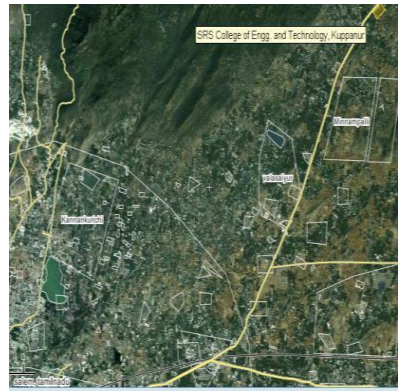

Mandatory Disclosure updated on 23-02-2022

1	AICTE File No.	File No.07/08/TN/E&T/2009/49
	Date & Period of last approval	F.No. Southern/ 1-9317583100 /2021/03-08-2021
2	Name of the Institution	SRS POLYTECHNIC COLLEGE
	Address of the Institution	<div style="display: flex; align-items: center;"> <div style="flex: 1;"> <p>HarurMain Road, Kuppanur-(Po), Salem.</p> <p>SALEM - 636 122</p> <p>TAMIL NADU</p> </div> <div style="flex: 1;">  </div> </div>
	City & Pin Code	
	State / UT	
	Phone number with STD code	
	Longitude & Latitude	78°12'E & 11°39'N
	FAX number with STD code	0427-2451700
	Office hours at the Institution	09.00AM- 05.00PM
	Academic hours at the Institution	09.00AM- 04.30PM
	Email	srsptcsalem@gmail.com
	Website	www.srsptc.com
	Nearest Railway Station(dist in Km)	Junction, Salem(22 Km)
	Nearest Airport (dist in Km)	Kamalapuram, Salem(38 Km)
3	Type of Institution	Private-Self Financed
	Category (1) of the Institution	Non Minority
	Category (2) of the Institution	Co-Ed
4	Name of the organization running the Institution	SWATHI EDUCATIONAL AND CHARITABLE TRUST
	Type of the organization	TRUST
	Address of the organization	No.4/25, Sivasamy Street, Salem-636001.
	Registered with	Sub Register, Ayothiyapattinam
	Registration date	01.08.2008
	Website of the organization	www.srsptc.com
5	Name of the affiliating University	DOTe

	Address	53,Sardar Patel Road,Guindy, Chennai – 600 025.
	Website	http://www.tndte.gov.in/
	Latest affiliation period	2020-2021
6	Name of Principal / Director	C.RAVI
	Exact Designation	Principal
	Phone number with STD code	0427-2489444
	FAX number with STD code	0427-2489222
	Email	srsptcsalem@gmail.com
	Highest Degree	M.E.
	Field of specialization	Computer Science Engineering

7	Governing Board Members		
S.No	Name	Profession	Position in the Governing Body
1	A.M.Raman,I.A.S Chairman, Swathi Educational and Charitable Trust	I.A.S (R)	Chairman
2	S.R.Sivalingam Secretary, Swathi Educational and CharitableTrust	Public Service	Member
3	S.Navarathinam, Treasurer, Swathi Educational and CharitableTrust	Public Service	Member
4	Dr.M.R.Pari, Trustee, Swathi Educational and Charitable Trust	Doctor	Member
6	S. Priyadharshini Trustee, Swathi Educational and Charitable Trust	Public Service	Member
7	AICTE Nominee	To be nominated	Member
8	DOTe Nominee		Member

8 Academic Advisory Body

Sl.no	Name	Position	Category
1	S.R.Sivalingam	Chairman	Secretary, Swathi Educational and Charitable Trust
2	C.Ravi	Secretary	Principal
3	Dr.V.Seralathan	Member	Director
4	Prof. P.Maruthamuthu	Member	HOD / S&H
5	Prof.R.Nivash	Member	HOD / EEE
6	Prof. P. Siva Kumar	Member	HOD / Mechanical Engg

9 Organizational Chart

SRS POLYTECHNIC COLLEGE,
Harur Main Road, Salem 636 122.

Organization Chart

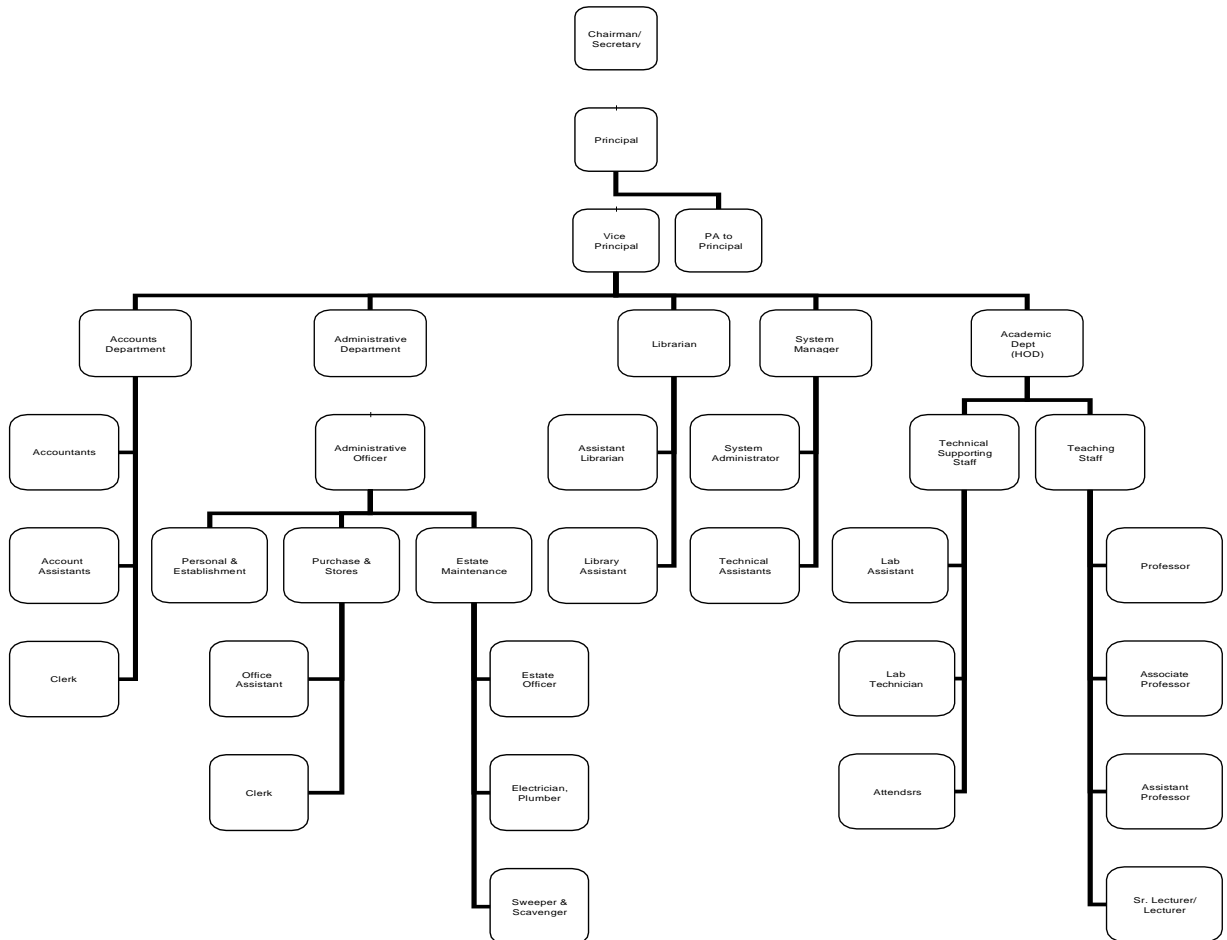

10	Student feedback mechanism on Institutional Governance/faculty performance	Quality circle meetings are held in all classes in every semester. Feedbacks are taken in representative manner.
11	Grievance redressal mechanism for faculty, staff and students	Regular staff meetings are held in the presence of Principal and Management representatives. Complaint / Suggestion boxes are provided in addition to the Q.C. meeting attended by the principal.
12	Name of the Department*	Automobile Engineering
	Course	Automobile Engineering
	Level	Diploma
	1st Year of approval by the Council	2021-2022
	Year wise Sanctioned Intake	60
	Name of the Department*	Mechanical Engineering
	Course	Mechanical Engineering
	Level	Diploma
	1st Year of approval by the Council	2021-2022
	Year wise Sanctioned Intake	60
	Name of the Department*	Electrical & Electronics Engineering
	Course	Electrical & Electronics Engineering
	Level	Diploma
	1st Year of approval by the Council	2021-2022
	Accreditation Status of the course	Not Applied
	Doctoral Courses	No
	Foreign Collaborations, if any	Nil
	Professional Society Memberships	IEEE, ISTE, ICTA, DELNET
	Professional activities	Symposium, Conference, Seminar & Project Expo

DETAILS OF FACULTY MEMBERS AVAILABLE IN THE DEPARTMENTS

DEPARTMENT OF SCIENCE AND HUMANITIES

S.No.	Name of the faculty member	Designation	Qualification
1	P.MARUTHAMUTHU	HOD	B.Sc.,M.Sc.,M.Phil
2	T.BALAMURUGAN	Lecturer	B.Sc.,M.Sc.,M.Phil
3	P.SASIKALA	Lecturer	B.A.,M.A.,B.Ed.,
4	SRIDHAR	Lecturer	B.Sc.,M.Sc.,

DEPARTMENT OF AUTOMOBILE ENGINEERING

S.No.	Name of the faculty member	Designation	Qualification
1	G.Sudhakar	Lecturer	B.E.

DEPARTMENT OF ELECTRICAL & ELECTRONICS ENGINEERING

S.No.	Name of the faculty Member	Designation	Qualification
1	R.NIVASH	Lecturer	B.E., M.E
2	M.GOBINATH	Lecturer	B.E., M.E

DEPARTMENT OF MECHANICAL ENGINEERING

S.No.	Name of the faculty member	Designation	Qualification
1	P. SivaKumar	HOD	B.E., M.E.

13	Admission quota	As Stated by State Government
	Entrance test / admission criteria	As Stated by State Government
	Fees in rupees	As Fixed by State Government

FEE STRUCTURE FOR B.E COURSES - PER ANNUM

S.No.	Category	GOVT. quota	Management quota
		Fixed by the State Fee Committee	Fixed by the State Fee Committee
1.	Tuition Fee	35000	35000

Number of FeeWaivers offered : Not Applicable

Admission Calendar :

Calendar for admission against management / vacant seats

a. Last date for request for applications

15 days after the result publication of SSLC exam

b. Last date for submission of application

One month after the last day of request for application / as per Government of Tamil Nadu or Anna University from time to time

c. Dates for announcing final results

15 days after the last date of admission of application / or 15 days of after consortium of self-financing entrance test and as accepted by Government of Tamil Nadu / DOTE.

d. Release of admission list (main list and waiting list should be announced on the same day)

For management Quota the list (Main list and wait list) is published on the same day of publication or entrance result by consortium. For Government quota the norms are followed as per the directions of Government.

Date for acceptance by the candidate (time given should in no case be less than 15 days)

15 days after sending the interview card to the candidates.

f. Last date for closing of admission.

It's as per the guidelines given by DOTE and as per the directions of Tamil Nadu Government.

g. Starting of the Academic session

As per the guidelines given by DOTE

h. The waiting list should be activated only on the expiry of date of main list.

The waiting list candidates are admitted on the expiry of date of main list candidates admission.

i. The policy of refund of the fee, in case of withdrawal, should be clearly notified.

In the case of withdrawal of students, refund will be considered after deducting the statutory expenses.

COLLEGE FRONT PHOTO**Classroom/Tutorial Room facilities**

Library



LABORATORY DETAILS PHYSICSLAB



CHEMISTRYLAB



COMPUTER LAB



WORKSHOP



TRANSPORT



GIRLS HOSTEL



BOYS HOSTEL



15	Academic Sessions	
	Examination system, Year / Sem	Semester
	Period of declaration of results	One Month After the Examination
16	Counseling / Mentoring	Faculty Advisors ,Class Counselors
	Career Counseling	By Hiring Experts
	Medical facilities	Yes
	Student Insurance	No
17	Students Activity Body	Available
	Cultural activities	Available
	Sports activities	Available
	Literary activities	Available
	Magazine / Newsletter	Available
	Technical activities / TechFest	Available
	Industrial Visits / Tours	Available
	Alumni activities	Available

18	Name of the Information Officer for RTI	C.RAVI
	Designation	Principal
	Phone number with STD code	0427-2489444
	FAX number with STD code	0427-2489222